

- ARCHITECTS
- ENGINEERS
- PLANNERS
- PROJECT MANAGEMENT

430 MAIN STREET  
 AGAWAM, MA 01001  
 TEL. 413.785.9800  
 FAX. 413.785.9899

STAMP:

SCALE: 1" = 30'  
 PROJ. NO: 14-2278  
 DRAWN: JLD  
 CHECKED: JMC  
 DATE: 4.14.14  
 FILE NAME: /RELM/SPACEFL  
 REV: 3.31.4  
 REV:

PROJECT TITLE  
**CONWAY  
 HIGHWAY  
 DEPARTMENT**

CONWAY, MA

DRAWING  
**SCHEMATIC  
 SITE  
 PLAN**

SHEET:

**Ss.1**

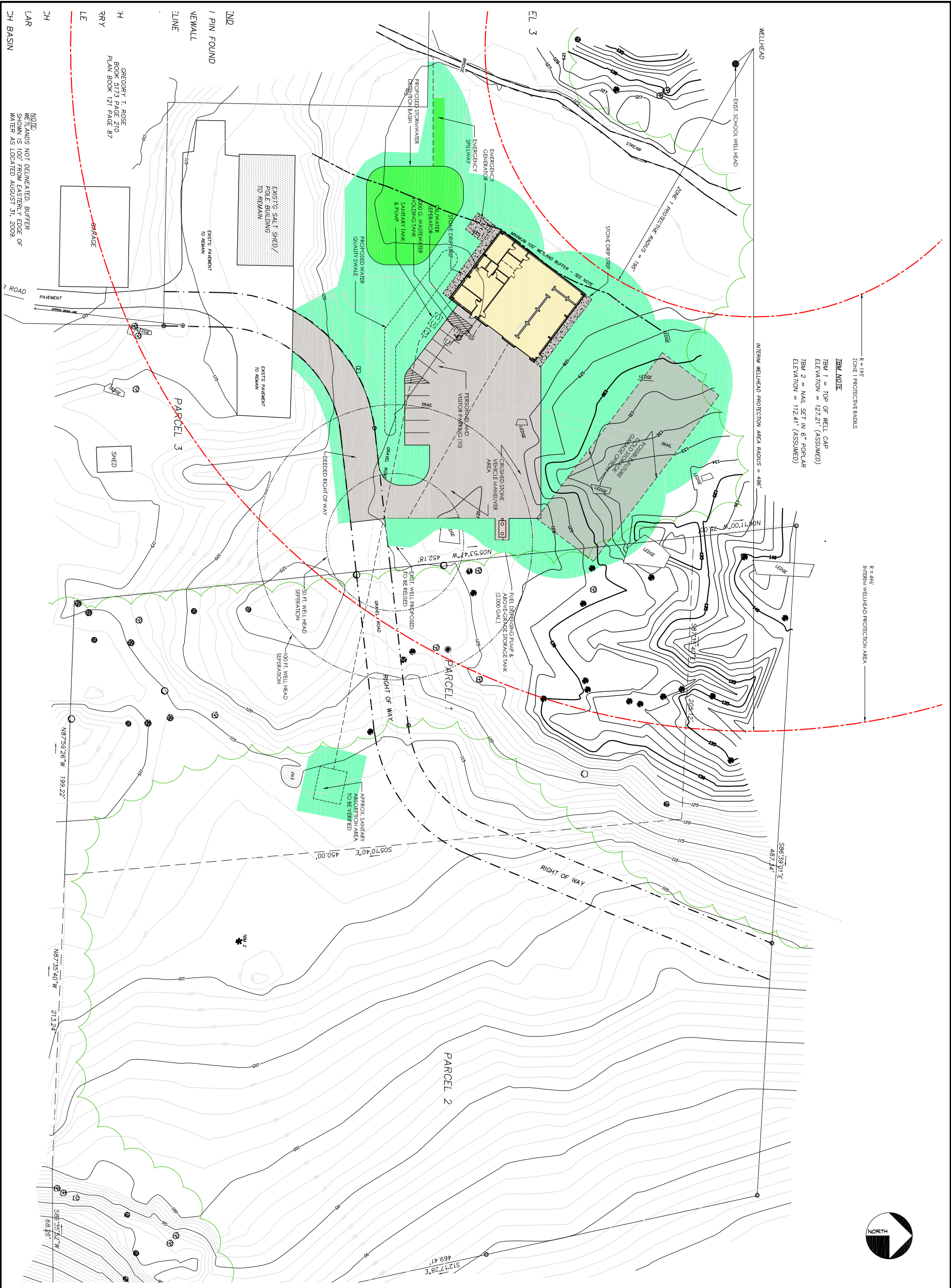

R = 195'  
 ZONE 1 PROTECTIVE RADIUS  
 TBM 1 = TOP OF WELL CAP  
 ELEVATION = 127.21' (ASSUMED)  
 TBM 2 = MAIL SET IN 6" POPULAR  
 ELEVATION = 112.41' (ASSUMED)

R = 498'  
 INTERNAL WELLHEAD PROTECTION AREA

WELLHEAD  
 EXIST. SCHOOL WELL HEAD  
 ZONE 1 PROTECTIVE RADIUS = 195'  
 MINIMUM 100' WETLAND BUFFER - SEE NOTE  
 STONE Drip Strip  
 EMERGENCY GENERATOR  
 EMERGENCY SPILLWAY  
 100 G. WASTEWATER HOLDING TANK & PUMP  
 SANITARY TANK  
 PROPOSED STORMWATER DETENTION BASIN  
 PROPOSED WATER QUALITY SWALE  
 PERSONNEL AND VISITOR PARKING 100  
 TRAIL  
 GRAVEL ROAD  
 CRUSHED STONE VEHICLE MANEUVER AREA  
 FUEL DISPENSING PUMP & ABOVE-GROUND STORAGE TANK (2000 GAL)  
 EXIST. WELL PROPOSED TO BE REUSED  
 DEEDED RIGHT OF WAY  
 RIGHT OF WAY  
 APPROX. SANITARY ABSORPTION AREA TO BE VERIFIED  
 EXIST. PAVEMENT TO REMAIN  
 EXIST. PAVEMENT TO REMAIN  
 GARAGE  
 SHED  
 1-PIN FOUND NEW WALL LINE  
 GREGORY T. ROSE  
 BOOK 5773 PAGE 210  
 PLAN BOOK 121 PAGE 87  
 NOTE:  
 WETLANDS NOT DELINEATED. BUFFER SHOWN IS 100' FROM EASTERLY EDGE OF WATER AS LOCATED AUGUST 31, 2009.